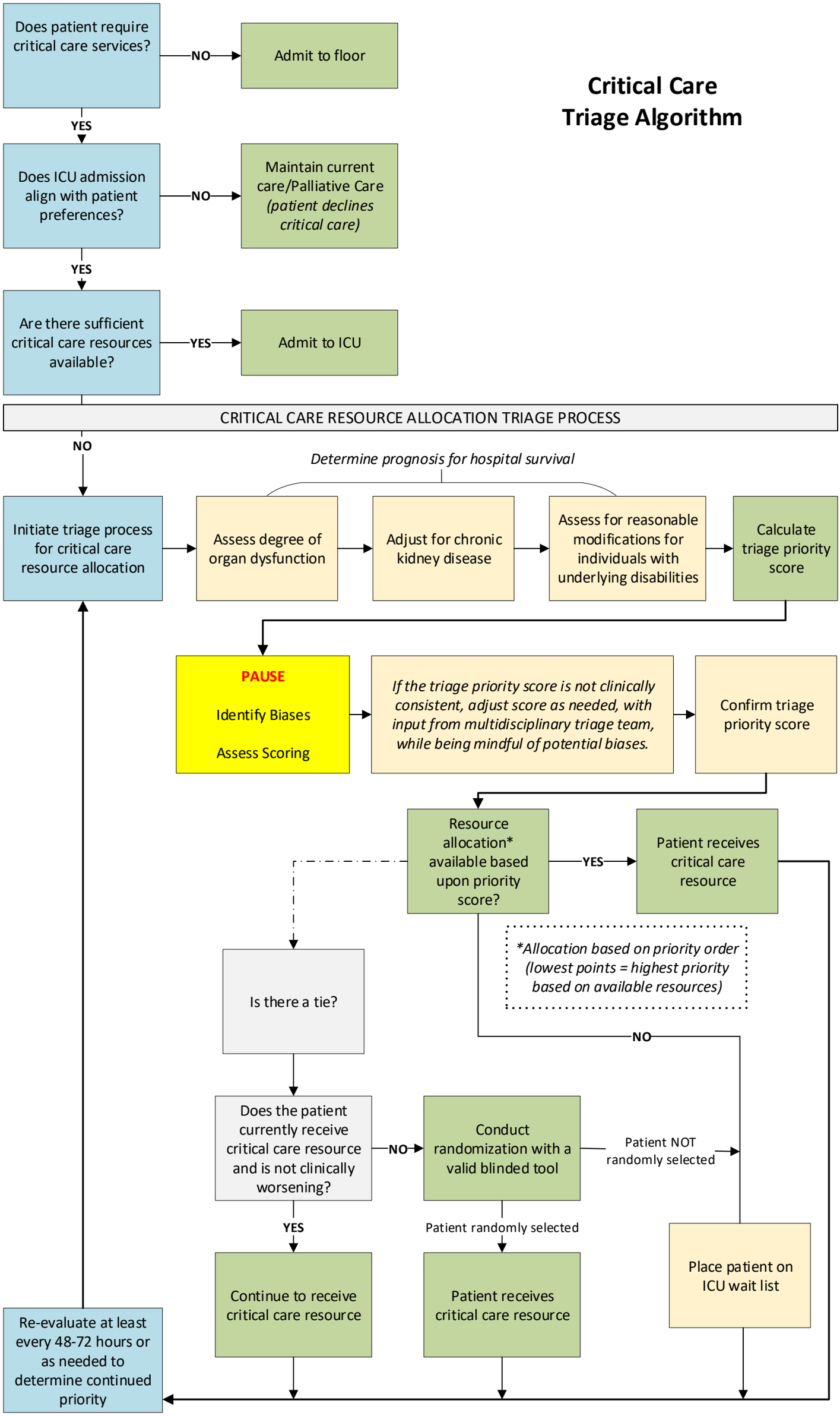Critical Care Triage Algorithm